SVE 7476

HARVARD UNIVERSITY.

LIBRARY

OF THE

MUSEUM OF COMPARATIVE ZOÖLOGY

12277

Exchange

June 19, 1896.

KONGL. SVENSKA VETENSKAPS-AKADEMIENS HANDLINGAR. Bandet 15. N:o 6.

JUN 19 1896
12,277

FLORIDEERNES MORPHOLOGI

AF

J. G. AGARDH.

TILL KONGL. VETENSKAPS-AKADEMIEN INLEMNAD DEN 12 DECEMBER 1877.

Expl. 3 plates
bound with Text.

ATLAS

INNEHÅLLANDE

TRETIOTRE TAFLOR.

33 plates.

STOCKHOLM, 1879.
P. A. NORSTEDT & SÖNER.
KONGL. BOKTRYCKARE.

A. H. Lindquist del. B. Cronholms lith. Et. Malmö.

Pandorea Fig. 1_7. Griffithsia Fig. 8_14. Callithamnion Fig. 15_20.

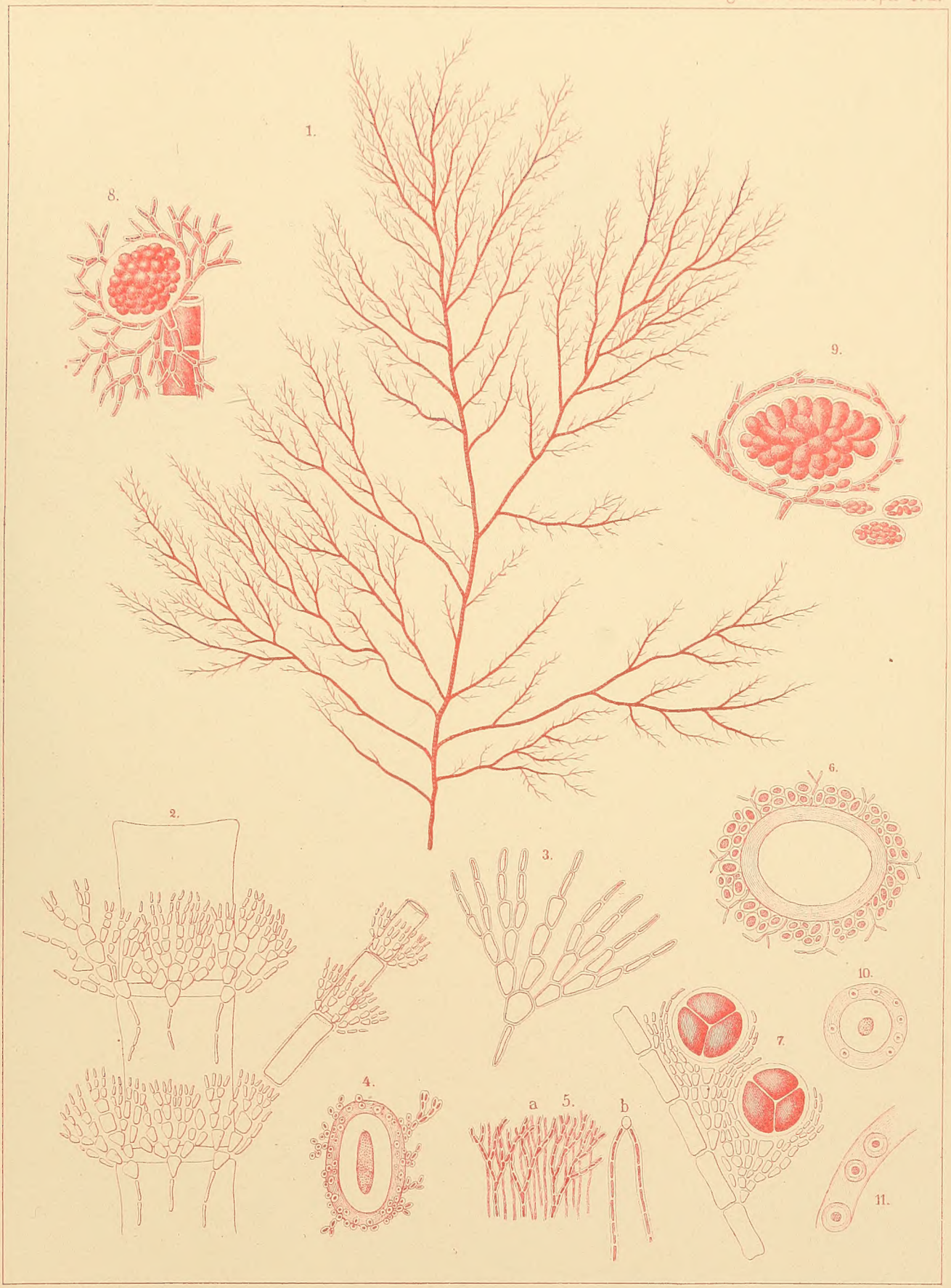

A. H. Lindquist del. B. Cronholms lith. Et. Malmo.

Crouania gracilis Fig. 1_7. Cr. vestita Fig. 8_9. Seirospora Fig. 10_11.

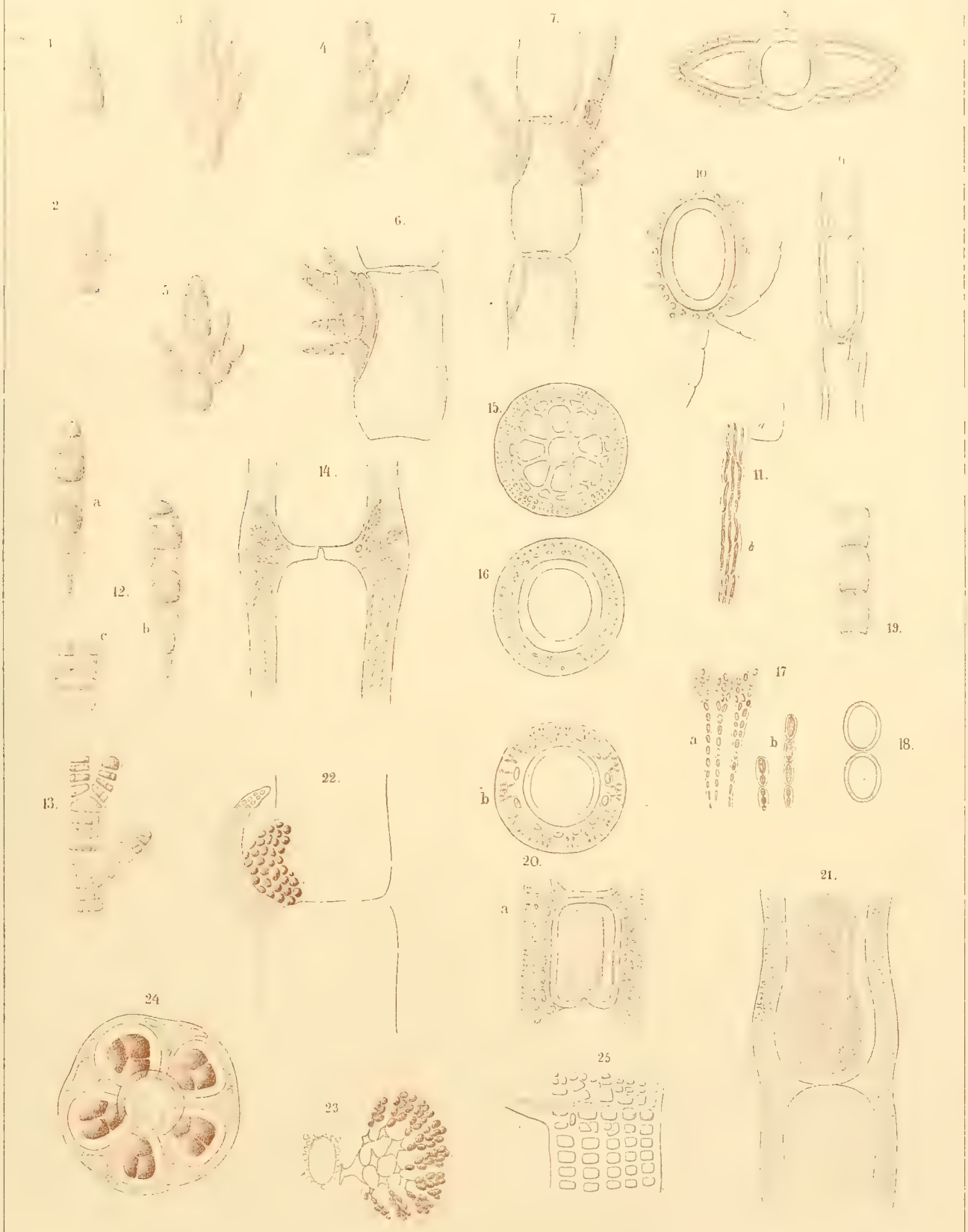

B. Cronholms lith. Et. Malmö

Ballia callitricha Fig. 1–11. Ceramium Fig. 12–24. Centroceras Fig. 25.

C. I. Lundberg del. B. Cronholm .: l. E. M.

Nemastoma cervicornis Fig. 1–4. N. dichotoma Fig. 5. Lygistes vermicularis Fig. 6–10. Schizymenia obovata Fig. 11–13. Gloiosiphonia capillaris Fig. 14–16.

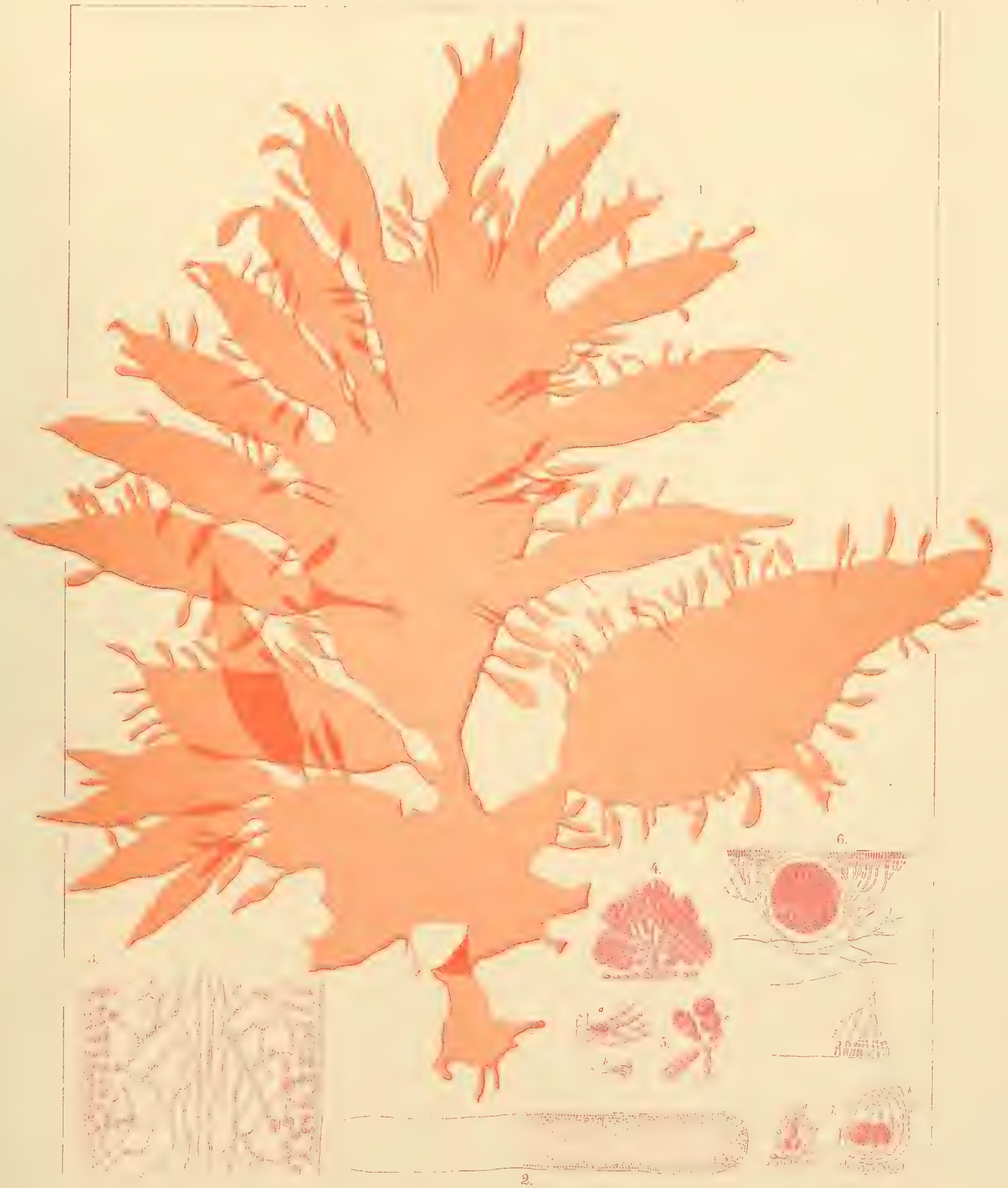

A. H. Lindquist del.

B. Cronholms lith Et Malmo

Halymenia spathulata Fig. 1-3 H. ligulata Fig 4-5. H Durvillaei Fig 6 H Floresia Fig 7

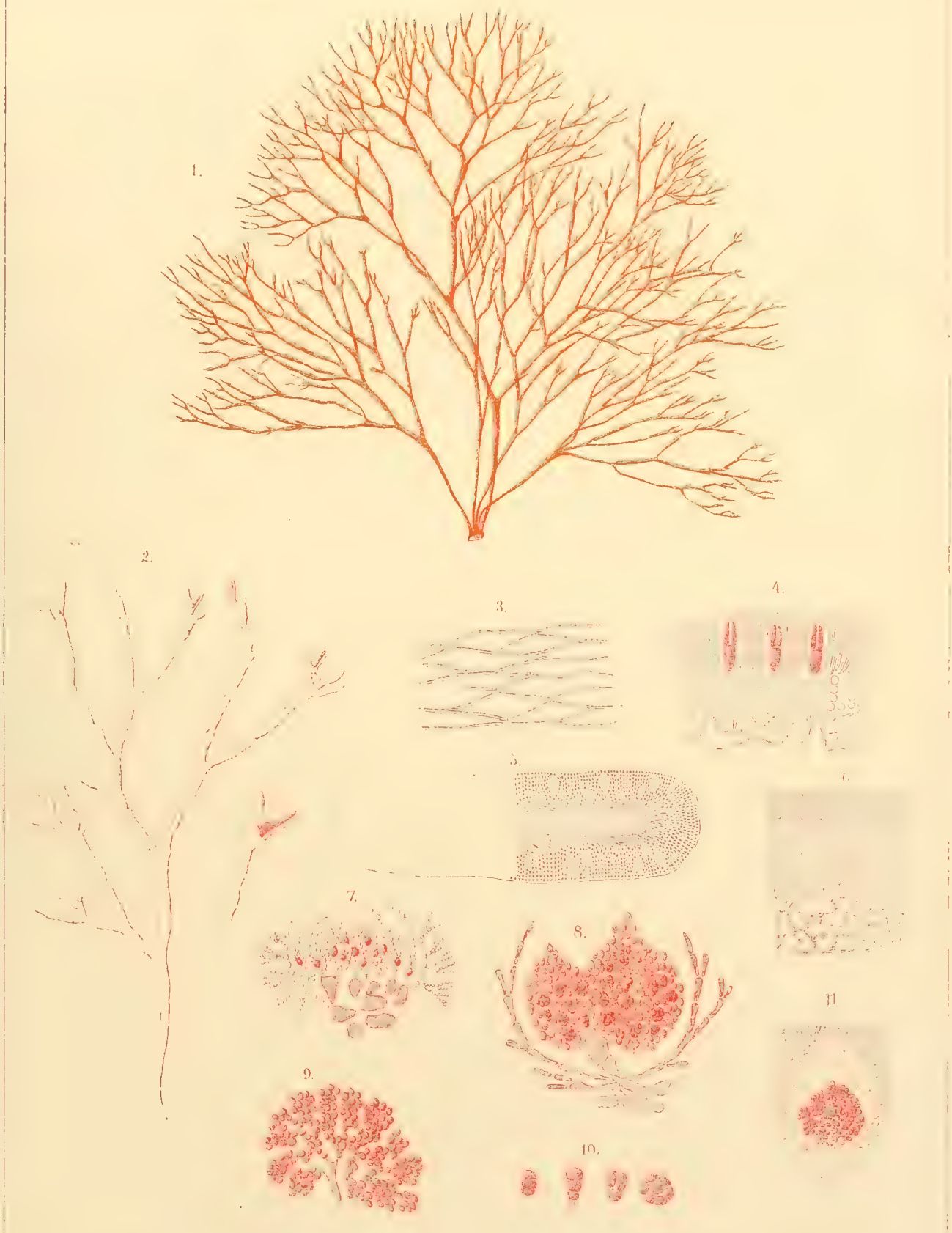

A. H. Lindquist del. P. Grönholm lith. Et. Mor.

Polyopes constrictus Fig. 1–11

Grateloupia prolifera Fig. 1–8. Gr. pinnata Fig. 9.

Cryptonemia denticulata. Fig. 1-6. C. lomation. fig. 7-9.

Thamnoclonium Bunburyense Fig. 1–7. Th. proliferum Fig. 8–12.
Th. Spongioides Fig. 13–15.

A. H. Lindquist del.

B. Cronholm lith. Et. Malmö

Iridea membranacea Fig. 1–5.

A. H. Lindquist del. B. Cronholms [illegible] Malm [illegible]

Rhodoglossum polycarpum Fig. 1_3. Rh. foliiferum Fig. 4_8.

A. H. Lindquist del. B. Cronholm ark. et Malm.

Rhodoglossum Tasmanicum Fig. 1–4. Gymnogongrus Griffithsiæ Fig. 5–7.
G. nodiferus Fig. 8–10. G. norvegicus Fig. 11–12.

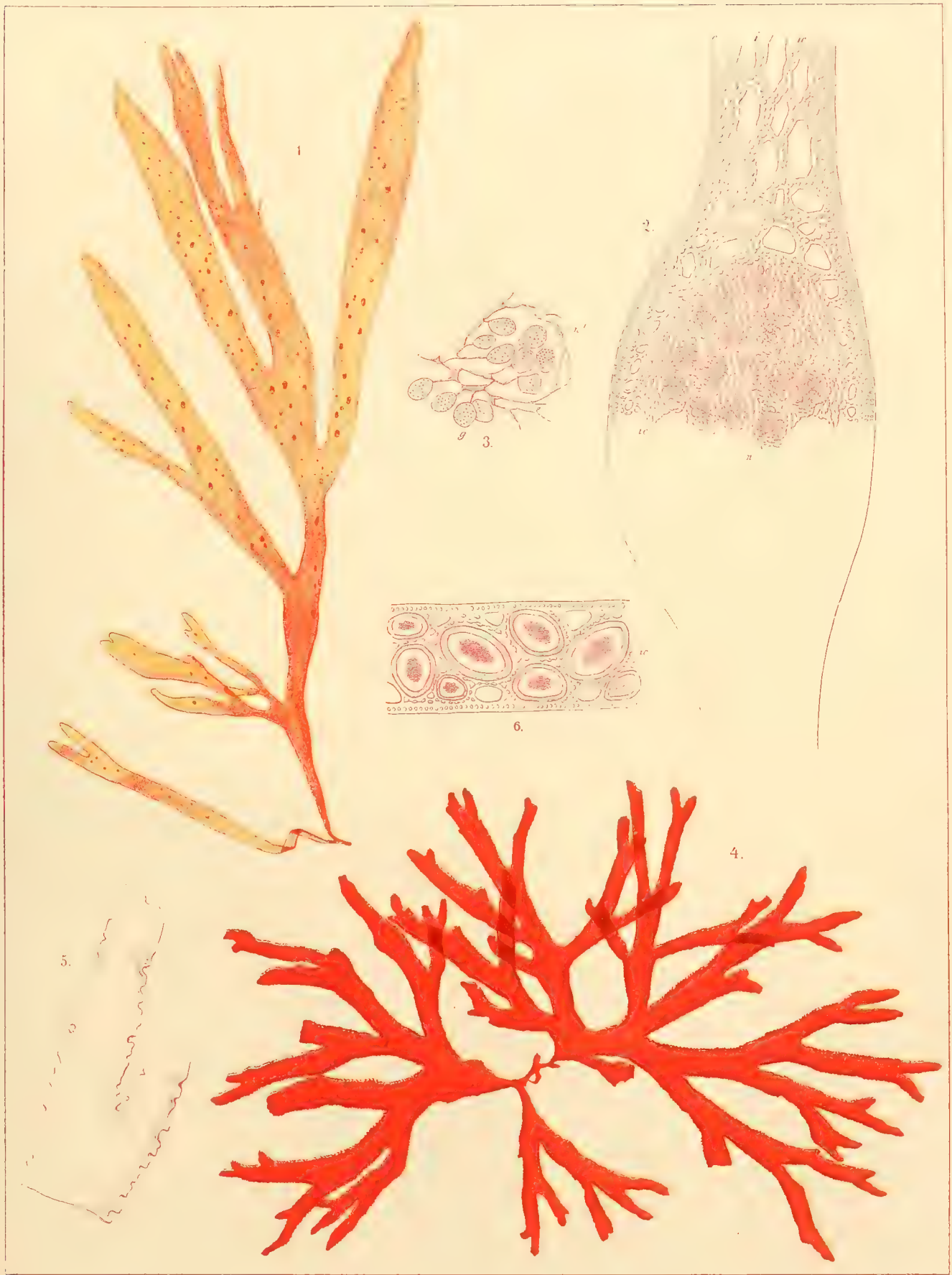

A. H. Lindquist del.

B. Cronholms lith. Et. Malmö.

Callophyllis obtusifolia Fig. 1_3. C. angustifolia Fig. 4_6.

A. H. Lindquist del. B. Cronholms lith. Et. Malmo

Erythrophyllum Fig. 1_3. Ectophora Fig. 4_9.

B. Cronholms

Dudresnaya coccinea Fig. 1-10. Spyridia filamentosa Fig. 11-17.
Chrysymenia vesiculosa Fig. 18-19. Cha ovaria Fig. 20-22.

A. H. Lindquist del. | B. Crash lith. Et. M.

Cryptosiphonia Grayana Fig. 1_5. Pikea Fig. 6_10. Nizzophlæa Fig. 11_13.

Farlowia Fig. 14. Dumontia Fig. 15.

B. Cronholms lith. Et. Malmö.

Areschougia ligulata Fig. 1–7. Tichocarpus Fig. 8. Rissoella Fig. 9. Gloiopeltis Fig. 10.

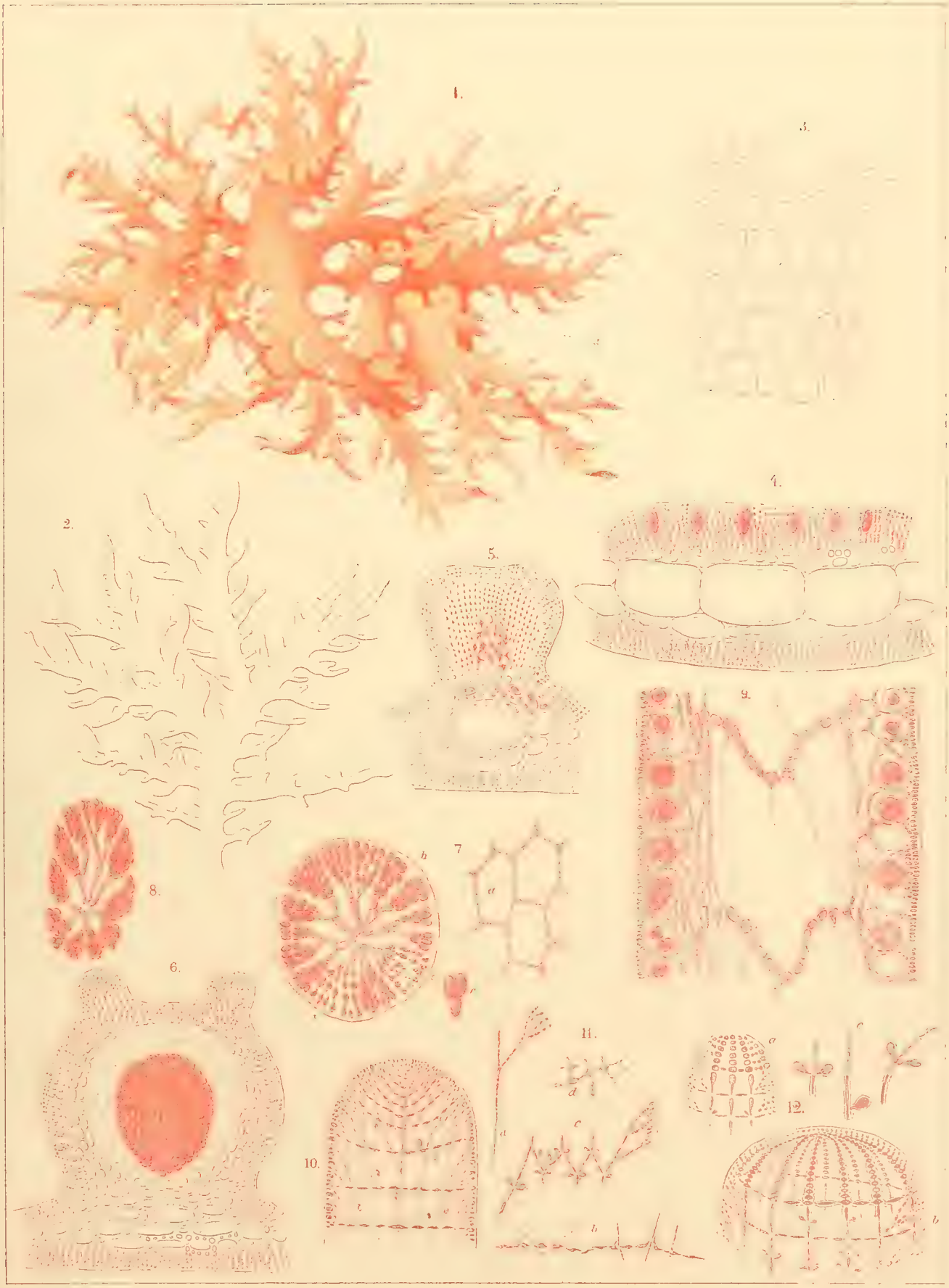

A. H. Lindquist del. B. Cronholms lith. Et. Malmc

Horea Halymenioides Fig. 1–4. Fauchea coronata Fig. 5–7. F. repens Fig. 8.
Champia lumbricalis Fig. 9. Ch. tasmanica Fig. 10–12.

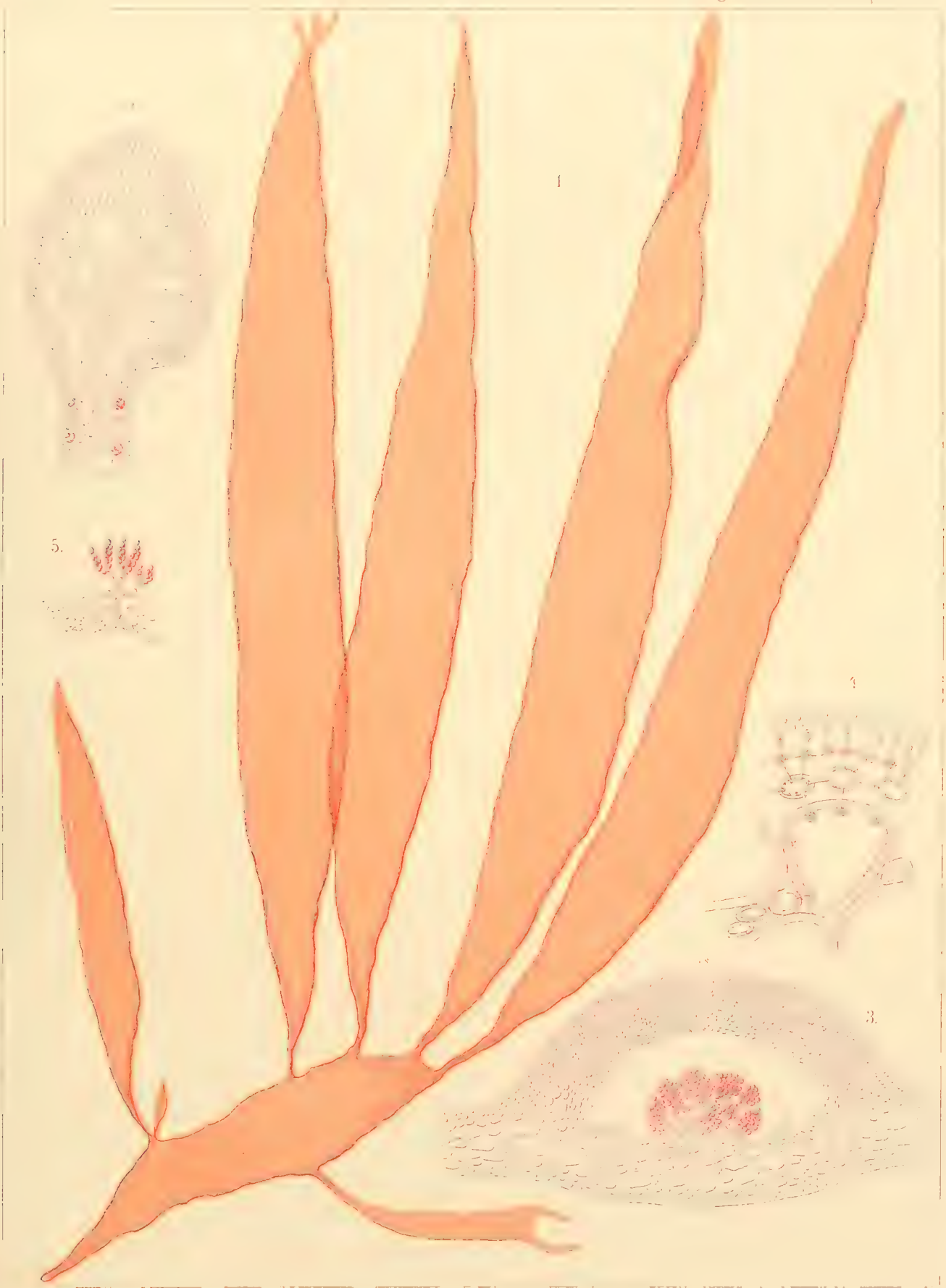

A. H. Lindquist del. B. Cronholms lith. Et. Malmo

Hymenocladia lanceolata Fig. 1–5.

A. H. Lindquist del. B. Cronholms Et. Malm.

Ochtodes filiformis Fig. 1–8. Desmia coccinea Fig. 9–10.

Rhodophyllis Goodwiniae Fig. 1-7.

Phacelocarpus apodus Fig. 1-4, 6-7. Ph. alatus Fig. 5. Nizymenia australis Fig. 8-9. Melanthalia intermedia Fig. 10-11.

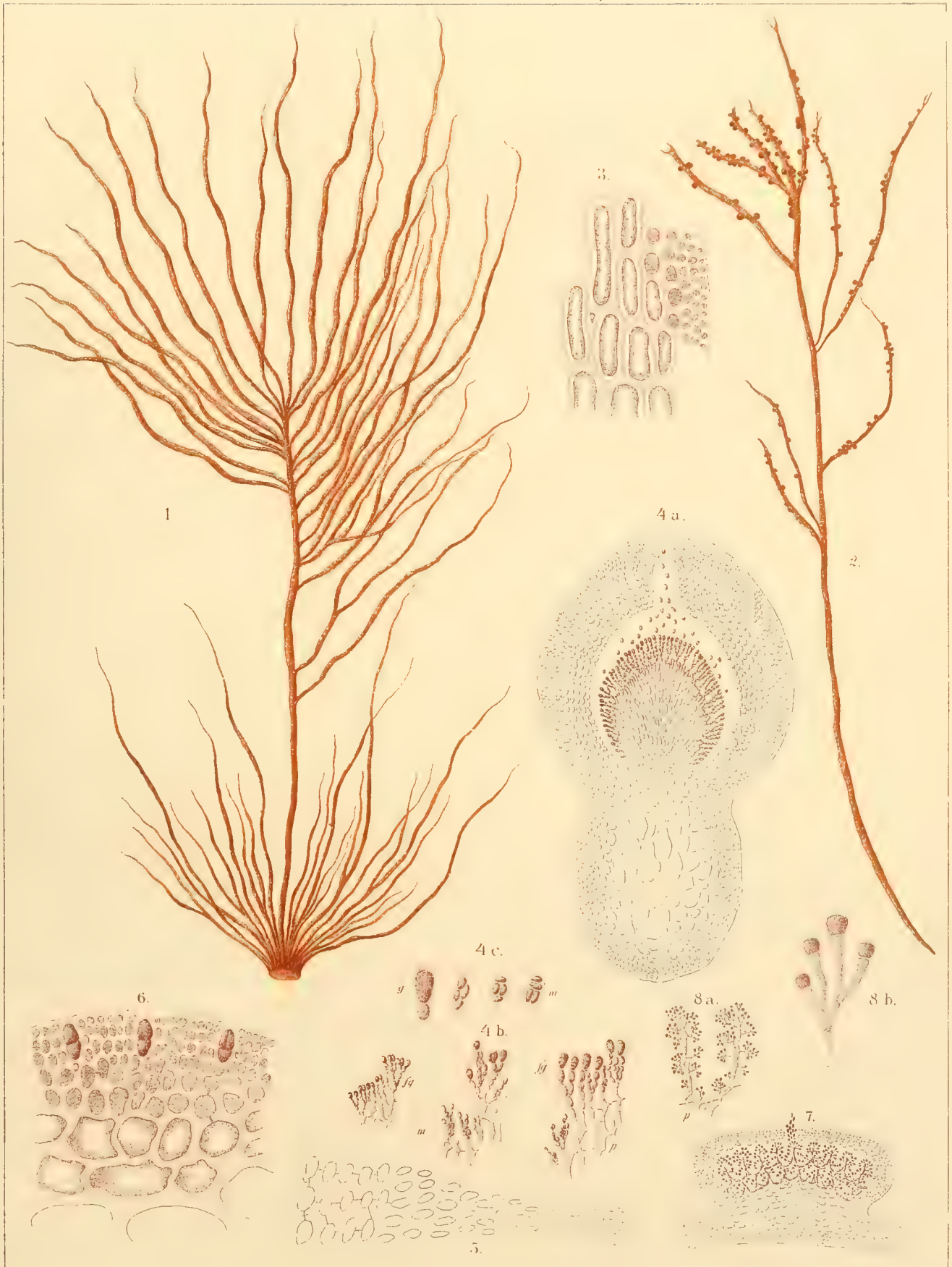

A. H. Lindquist del. B. Cronholms lith. Et. Malm

Gracilaria flagellifera Fig. 1–6. Tylotus obtusatus Fig. 7–8.

A. H. Lindquist del.
B. Grönholms lith. Et. Malmö

Stenocladia Sonderiana Fig. 1–8.

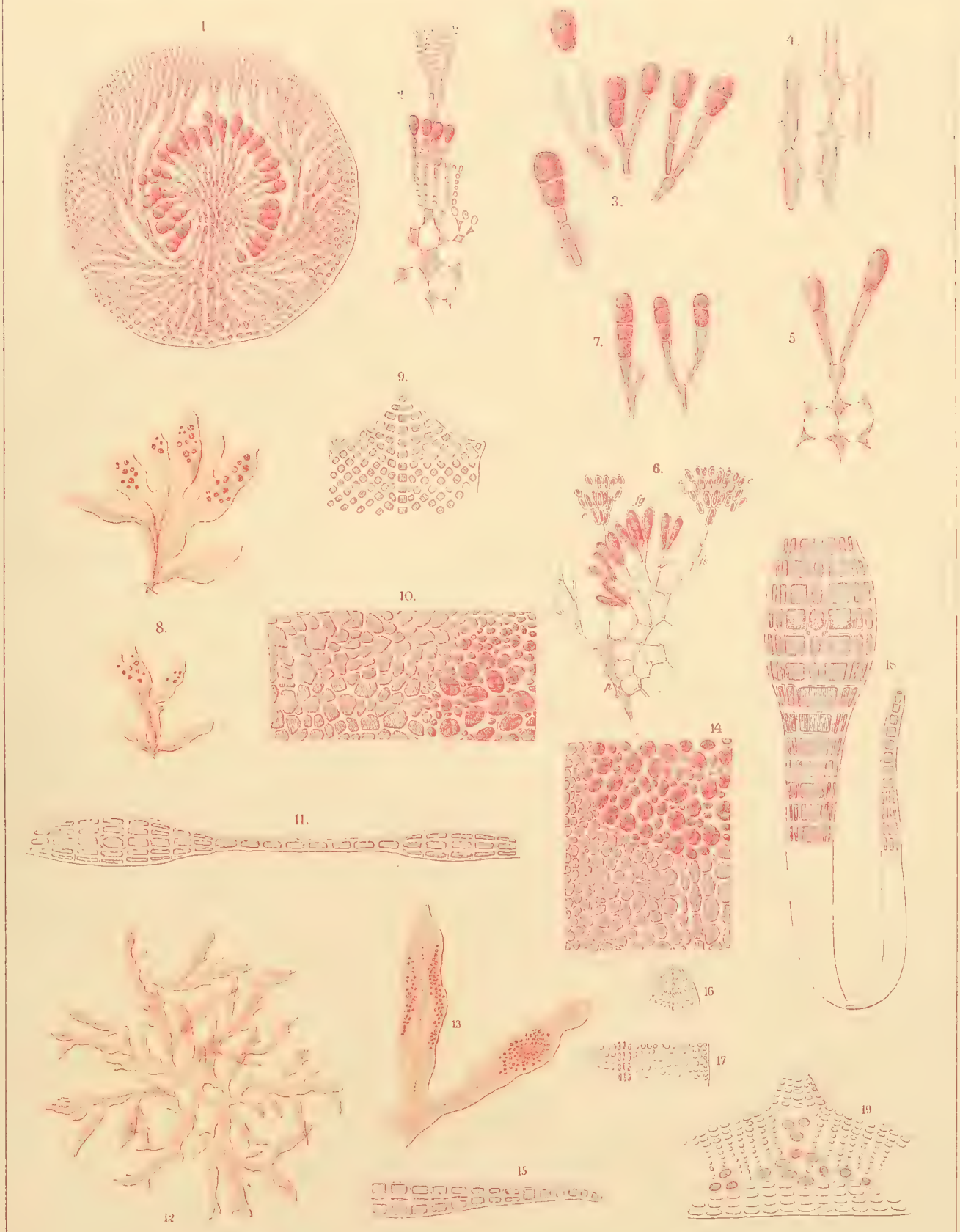

C. I. Lundberg del. B. Cronholms lith Et. Malmö.

Sphærococcus coronopifolius Fig. 1_3. Dicranema Grevillei Fig. 4_5. Heringia mirabilis Fig. 6_7.
Delesseria subcostata Fig 8_11. D. Schousboei Fig. 12_17. D. frondosa Fig. 18_19.

K. Vet. Akad. Handl. B. 19. 1880.

Nitophyllum litteratum Fig. 1_4. N. venosum Fig. 5_7. N. denticulatum Fig. 8_12.
N. Gunnianum Fig. 13.

A. H. Lindqvist del. E. Cronh. Lmc lith. Et. Malmö

Gloiophlæa Scinaioides Fig. 1–5. Helminthora divaricata Fig. 6–11.

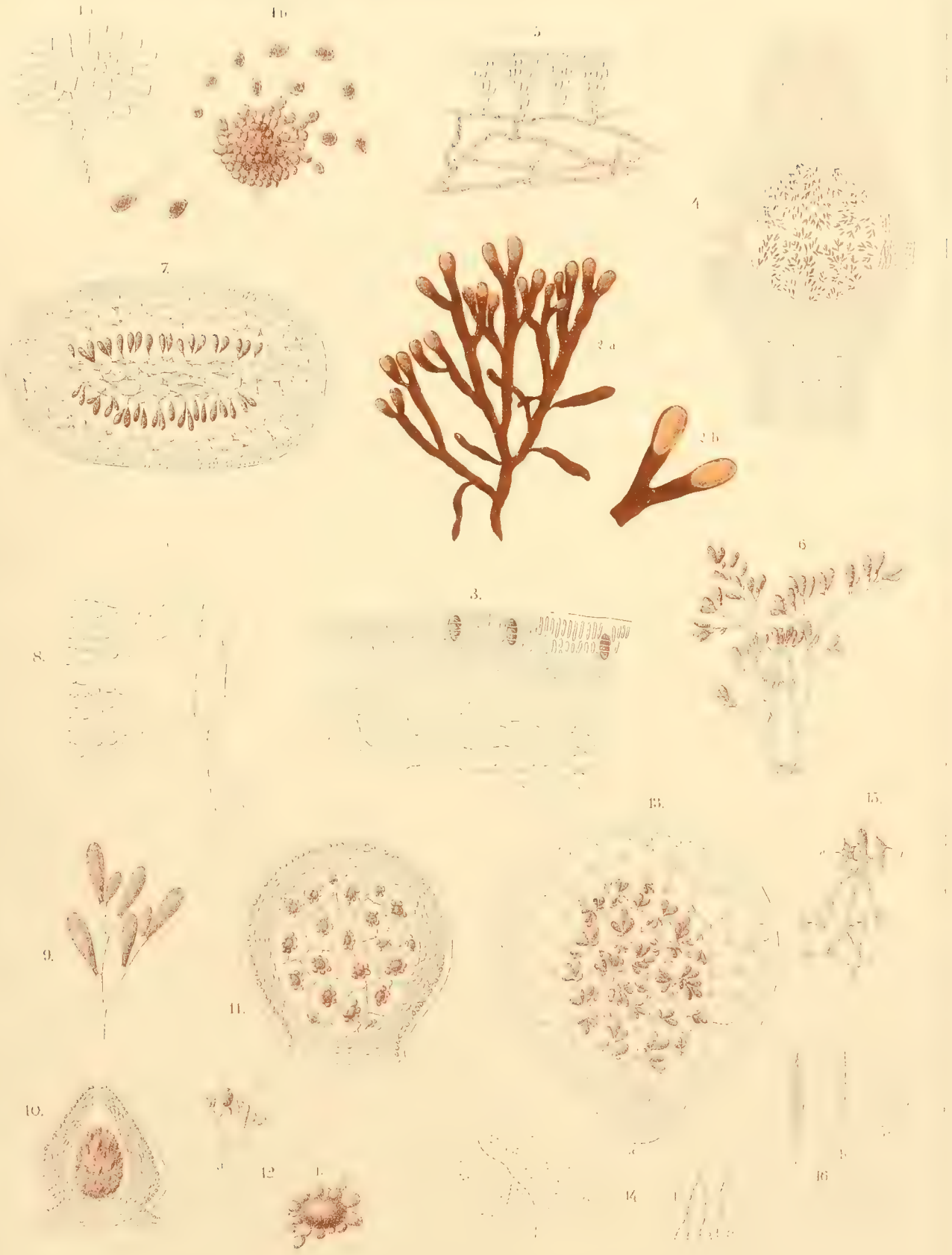

C. I. Lundberg del. B. Grönholm lith. Et. Malm.

Nemalion Fig. 1a & b. Acrotylus australis Fig. 2_6. Gelidium corneum Fig. 7_8.
Suhria vittata Fig. 9. Rhododactylis rubra Fig. 10_12. Hypnea seticulosa Fig. 13_16.

A H. Lindquist del. B. Cronholms lith Et. Malmö.

Ectoclinium dentatum Fig. 1–8. Mychodea membranacea Fig. 9.

A. H. Lindquist del.

B. Cronholms lith. Et Malmö

Meristotheca Duchassaingii Fig. 1_3. M. papulosa Fig. 4_7.

Caulacanthus spinellus Fig. 8_9.

B. Cronhelms lith. Et. Malmo

Wrangelia Fig. 1_3. Polyides Fig. 4_9. Lomentaria Fig. 10_15. Laurencia Fig. 16_21.
Cliftonæa Fig. 22. Polyzonia Fig 23_24. Dasya Fig. 25_29. Claudea Fig. 30_33.

B. Cronholms lith. Et. Malmö

Polysiphonia Fig. 1–16. Lenormandia Fig. 17–19. Jeannerettia Fig. 20–23.
Rytiphlæa Fig. 24–25. Vidalia Fig. 26–29.

3 2044 106 295 421